

Carpet tile 1
PT Carpet tile
Carpet tile 2
Carpet tile 3
Carpet tile 4
PT 1
Carpet tile 5
PT 2

Scale 1:100 (original drawing scale 1:96)

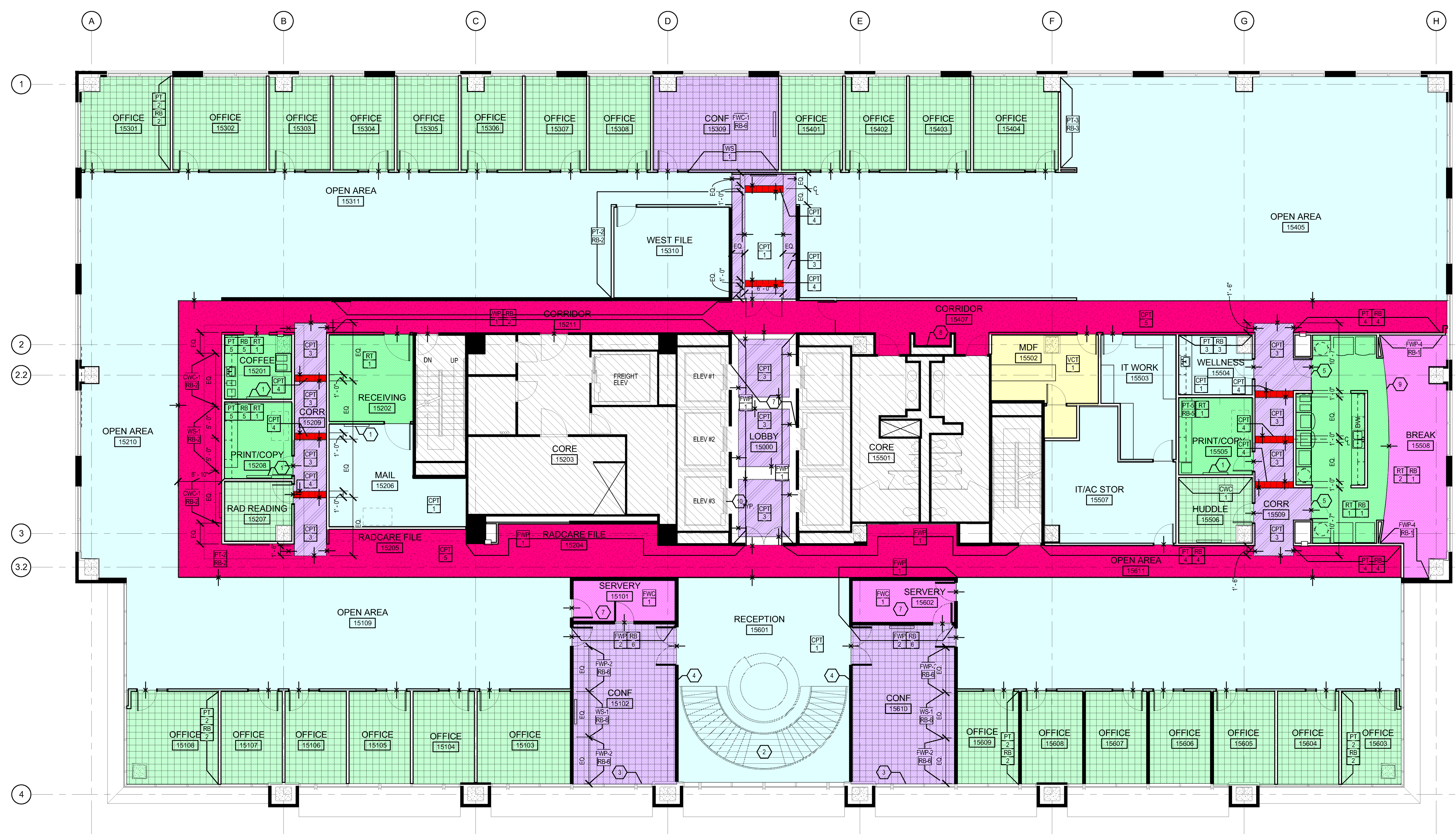

1 FINISH PLAN - LEVEL 15
1/8" = 1'-0"

FINISH PLAN
GENERAL NOTES

- A. RELATED DOCUMENTS**
- REFER TO SHEETS A001 AND A002 FOR ADDITIONAL NOTES AND INFORMATION.
 - REFER TO SHEET A802 FOR FINISH LEGEND.
 - REFER TO DETAILS A805 FOR TYPICAL FLOOR TRANSITIONS.
 - REFER TO INTERIOR ELEVATIONS FOR FURTHER REQUIREMENTS.
- B. GENERAL REQUIREMENTS**
- ALL FLOOR TRANSITIONS TO OCCUR AT CENTER LINE OF DOORS U.N.O.
 - NO PAINTING OR INTERIOR FINISHING SHALL BE DONE UNDER CONDITIONS WHICH SHALL COMPROMISE THE QUALITY OR APPEARANCE OF SUCH WORK. ALL WORKMANSHIP WHICH IS JUDGED LESS THAN FIRST QUALITY BY THE ARCHITECT SHALL BE REJECTED.
 - ALL SURFACES SHALL BE PREPARED AS REQUIRED TO RECEIVE FINISHES.
 - GYPSUM BOARD PARTITIONS SHALL BE TAPED, SPACKLED AND SANDED SMOOTH AND PREPARED TO RECEIVE FINISHES.
 - ALL CRACKS, HOLES OR IMPERFECTIONS IN EXISTING WALLS, PARTITIONS OR CYP BD SHALL BE FILLED WITH PATCHING PLASTER AND SMOOTHED OPT TO MATCH ADJOINING SURFACES.
 - CYP BD SURFACES SCHEDULED TO BE PAINTED SHALL BE WIPED WITH A DAMP CLOTH JUST PRIOR TO APPLICATION OF THE FIRST COAT IN ORDER TO LAY PLAT ANY NAF WHICH MAY HAVE FORMED IN THE SANDING PROCESS.

- UPON COMPLETION, REMOVE ALL PAINT FROM WHERE IT HAS SPILLED, SPLASHED OR SPATTERED ON EXPOSED SURFACES.
- EXAMINE ALL FINISH SURFACES AFTER COMPLETION OF WORK AND PROCEED WITH TOUCH-UP AS REQUIRED.
- PROVIDE ARCHITECT WITH A MINIMUM OF (8) 8" X 10" BRUSH-OUTS OF EACH COLOR AND FINISH FOR ARCHITECT'S APPROVAL AT LEAST TWO WEEKS PRIOR TO SITE APPLICATION. ON-SITE APPLICATION SHALL BE REQUIRED ONE WEEK PRIOR TO FINAL APPROVAL. ARCHITECT RESERVES THE RIGHT TO ADJUST ANY COLOR/FINISH ONCE THE WALL TEST HAS BEEN MADE.
- UNDERSIDE OF SOFFITS SHALL RECEIVE FINISH TO MATCH ADJACENT VERTICAL FINISH UNLESS NOTED OTHERWISE.
- CONTRACTOR SHALL BE RESPONSIBLE FOR ALLOWING FOR DELIVERY LEAD TIMES FOR ALL FABRICS AND OTHER CUSTOM FINISHES WITHIN THE CONSTRUCTION SCHEDULE. ALL DELIVERY TIMES MUST BE CONFIRMED AND ANY EXCESSIVE LEAD TIME MUST BE BROUGHT TO THE ARCHITECT'S ATTENTION IMMEDIATELY TO ALLOW FOR RE-SPECIFICATION IF NECESSARY.
- PAINTED SURFACES SHALL INCLUDE A MINIMUM OF ONE PRIMER COAT AND 2 FINISH COATS.
- PAINT CEILING ACCESS PANELS WHERE THEY OCCUR TO MATCH ADJACENT CEILING FINISH.

- C. SPECIFIC REQUIREMENTS**
- ALL FLOORING SHALL BE CPT-1 UNLESS NOTED OTHERWISE.
 - ALL CONFERENCE ROOMS, HUDDLE ROOMS AND OFFICES TO GET CPT-2, U.N.O.
 - ALL CORE WALLS TO BE PAINTED PT-2 WITH RB-2 BASE.
 - ALL OTHER WALLS TO BE PAINTED PT-1 WITH RB-1 BASE U.N.O.
 - ALL OFFICES TO GET 1 ACCENT WALL PAINT PT-2 WITH RB-2 BASE. ACCENT WALL LOCATION TO BE WALL ADJACENT TO THE DOOR. TYPICAL. REFER TO FINISHES PLANS FOR CORNER OFFICES ACCENT WALL LOCATION.
 - INSTALL GF-2 FILM TO INSIDE FACE OF ALL OFFICE SIDELIGHTS, U.N.O.
 - ALL VERTICAL SURFACES SHALL RECEIVE WALL BASE, UNLESS OTHERWISE NOTED. INSTALL STRAIGHT BASE AT CARPET AND RESILIENT FLOORING.

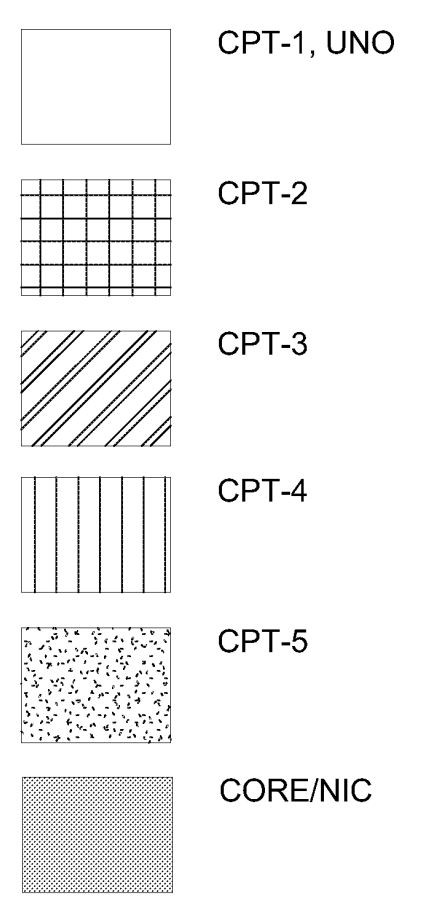

KEYED NOTES - FINISH PLAN

- INSTALL FWP-4 WRAPPED PANEL, 4'-0" X 8'-0".
- INSTALL CPT-4 ON STAIRS.
- INSTALL WT-1 MANUAL SHADES AT EXTERIOR WINDOWS.
- INSTALL FILM GF-2 TO EXISTING GLASS PANELS.
- INSTALL SCHLUTER TRIM BETWEEN CARPET TILE AND RESILIENT FLOORING.
- INSTALL SCHLUTER TRIM BETWEEN STONE AND CARPET TILE.
- EXISTING STONE FLOOR AND BASE TO REMAIN AS IS.
- INSTALL MAGNETIC BOARD DM-1 4'-0" WIDE X 6'-0" TALL.
- ALIGN FLOOR PATTERN WITH FURR DOWN ABOVE.
- PREPARE ELEVATOR DOORS AND FRAMES TO ACCEPT PT-6.



Location
GALLERIA NORTH
TOWER I
Prepared For
EmCare
Dallas, Texas
Contract No: 12.09004.00

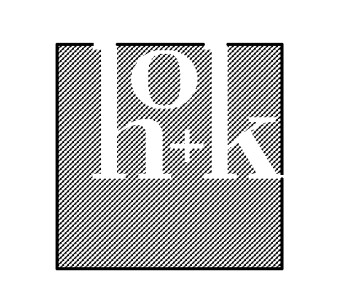

HOK
2711 North Haskell Avenue, Suite 2250
Dallas, TX 75204 USA
T +1 214 720 6000 F +1 214 720 6005

All reproduction & intellectual property rights reserved © 2011
In Association with

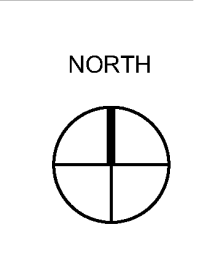

KEY PLAN
Professional Seal



No.	Issue Description	YYYY-MM-DD
1	PERMIT/CONSTRUCTION	2012-04-06

No.	Revision Description	YYYY-MM-DD
-----	----------------------	------------

Drawn by: Author Reviewed by: Checker
Project No: 12.09004.00

Sheet Title
FINISH PLAN - FLOOR
15

Original drawing is 42 x 30. Do not scale contents of this drawing.
Sheet Number

A220-15